NOTES:
1. All dimensions are in mm and must be checked on site.
2. Drawings are to be read in conjunction with accompanying documents.
3. Any errors or inaccuracies should be brought to the attention of Amber Living.

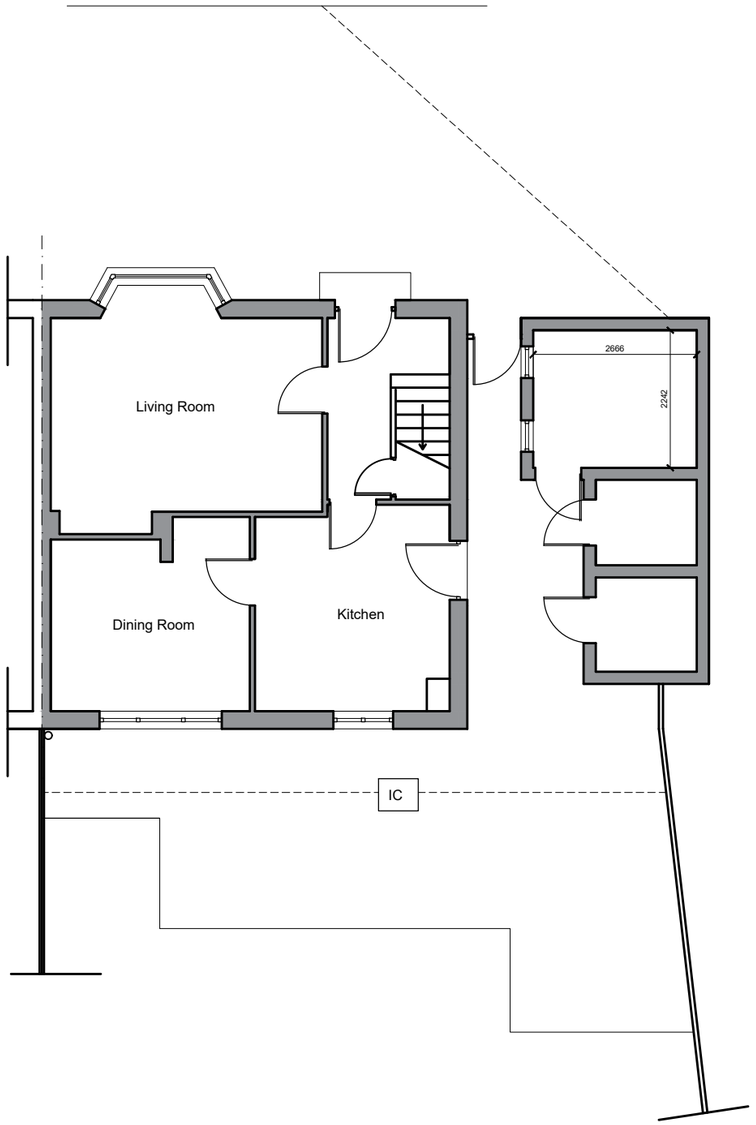

GROUND FLOOR PLAN - EXISTING
SCALE 1:100

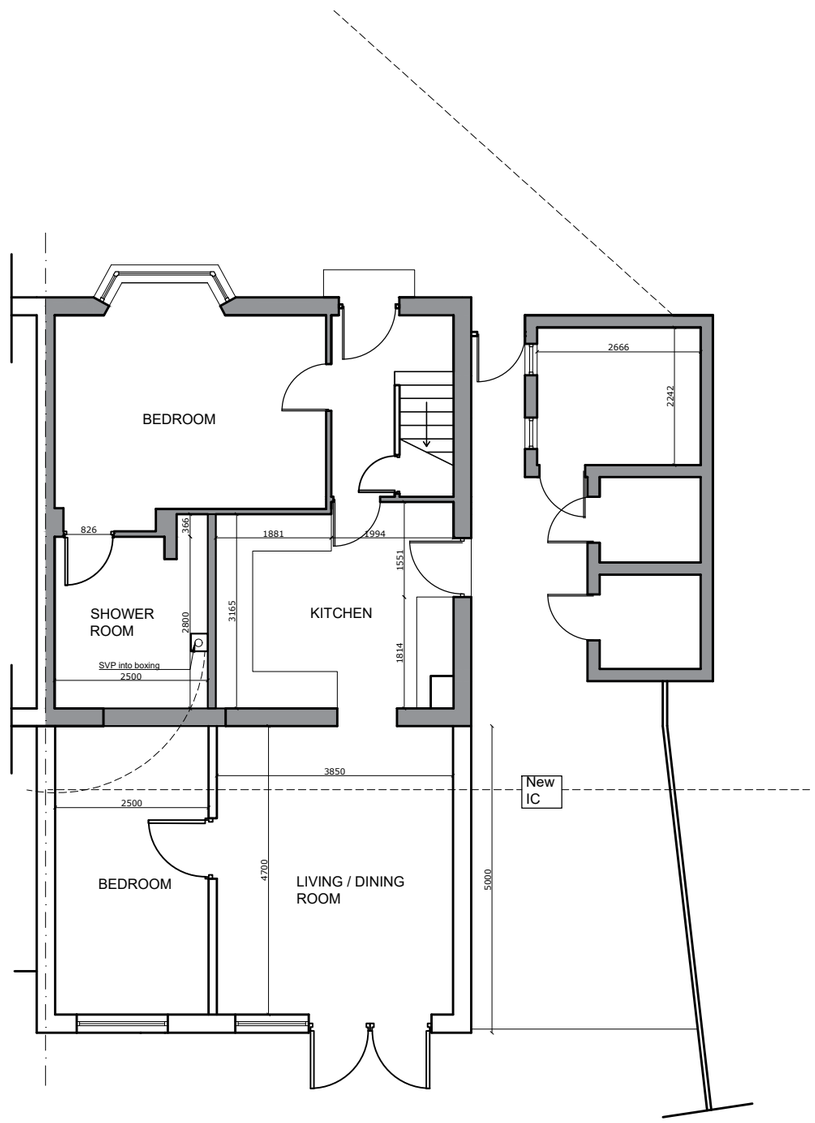

GROUND FLOOR PLAN - PROPOSED
SCALE 1:100

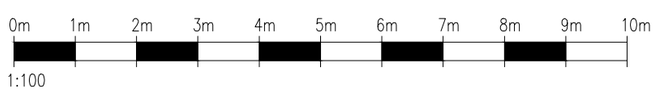

NOTES:

1. All dimensions are in mm and must be checked on site.
2. Drawings are to be read in conjunction with accompanying documents.
3. Any errors or inaccuracies should be brought to the attention of Amber Living.

Contact Information
Unit 3, Tungsten Building, George Street, Portslade, Brighton, BN41 1RA
Tel: 01273 410836
Email: michael@amberliving.co.uk

Client Name: Mrs Wood

Address: 11 Avondale Close, Worthing, BN12 6DF

Drawing Title: Existing & Proposed Ground Floor Plan

Drawing Reference: mb/01/avondale close 11

Date: 30/05/23

Scale	Paper	Drawn By	Revision	Direction
1: 100	A3	MB		N