DO NOT SCALE THIS DRAWING. CONTRACTORS MUST VISIT THE SITE AND TAKE RESPONSIBILITY FOR CHECKING ALL CRITICAL DIMENSIONS
COPYRIGHT: © JAMES BRECKELL CHARTERED ARCHITECT – ALL RIGHTS RESERVED

REV DATE BY AMENDMENT

APPROVED DRAWING UNDER PLANNING PERMISSION ADC/0109/10

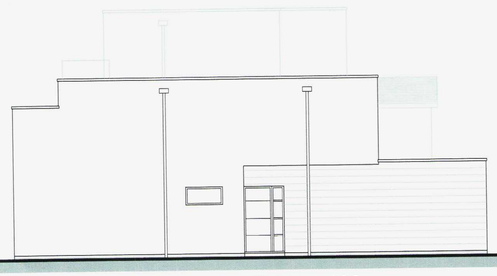

PROPOSED SIDE ELEVATION 1:100



FRONT ELEVATION (FACING THE OLD FORT ROAD) 1:100



PROPOSED REAR ELEVATION (FACING THE SEA) 1:100



PROPOSED SIDE ELEVATION 1:100

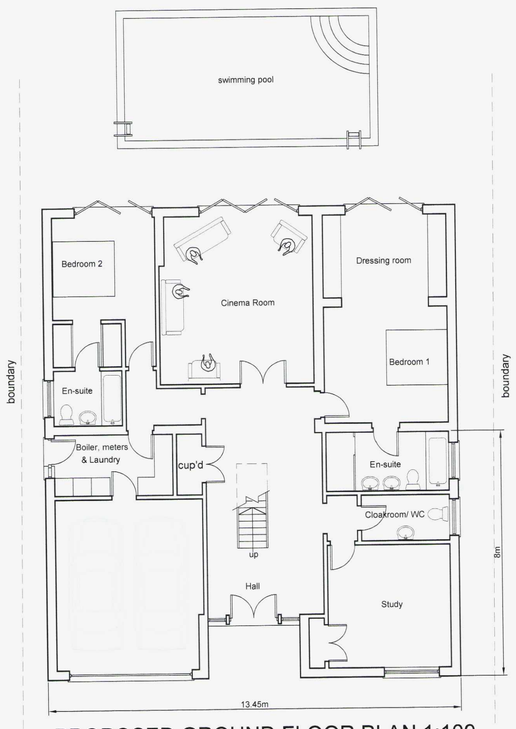

PROPOSED GROUND FLOOR PLAN 1:100

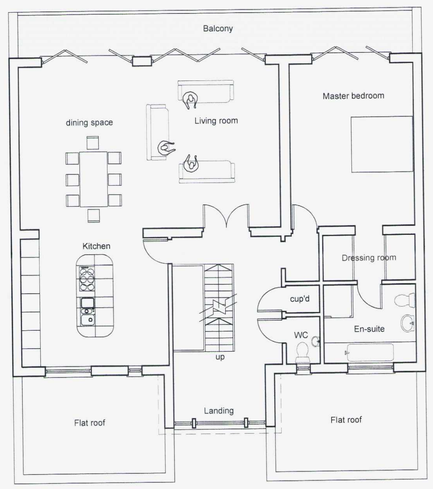

PROPOSED FIRST FLOOR PLAN 1:100

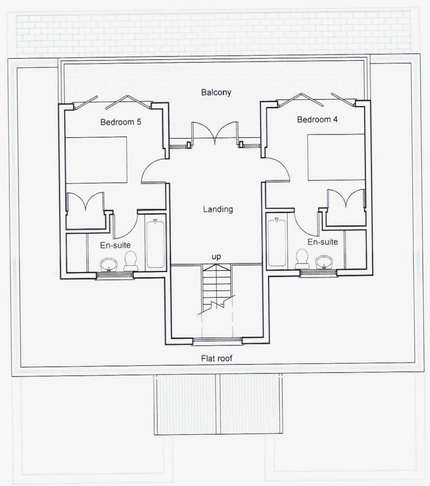

PROPOSED SECOND FLOOR PLAN 1:100

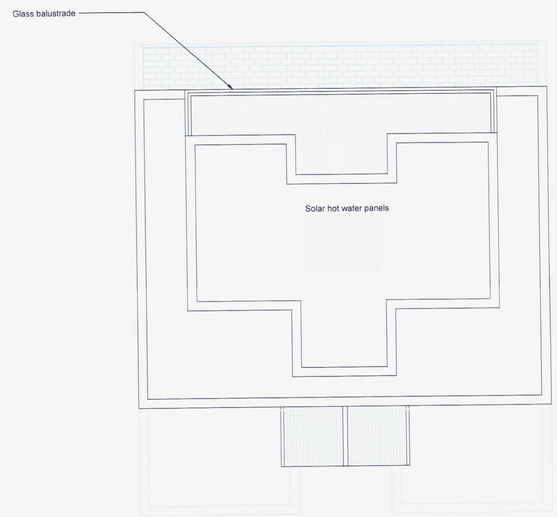

PROPOSED ROOF PLAN 1:100

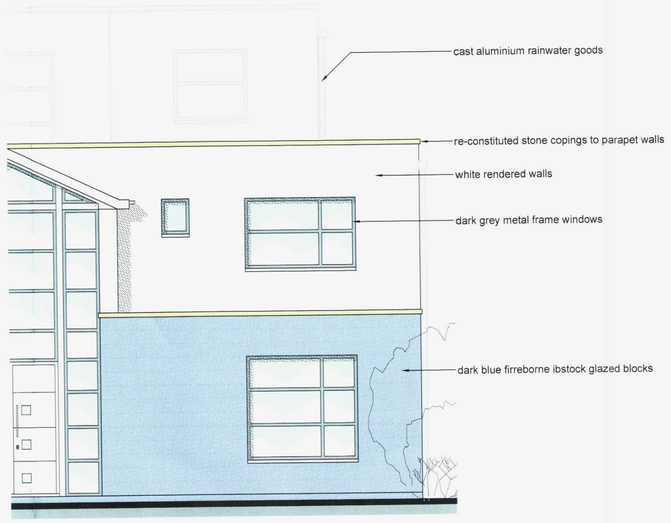

EXTERNAL MATERIALS 1:50



BLOCK PLAN 1:500

ADUR & WORTHING
PLANNING SERVICES
AWDM/ 0404/12
23 JUL 2012
VALID

PLANNING APPLICATION DRAWING

James Breckell Architects
The Adur Business Centre
Little High Street
Shoreham by Sea
BN43 5EG
Tel: 01273 467 621
email: james@breckell.co.uk
website: www.breckell.co.uk

CLIENT
Mr and Mrs Fowler

JOB
Proposed replica new house
at 124 Old Fort Road, Shoreham

DRAWING
New house design as approved under planning permission ADC/0415/09

DATE Jan 2010
SCALE as shown @ A1
DRAWN BY jb
JOB NO. 268
DWG NO. 10
REVISION