AS BUILT: APPLICATION FOR MINOR AMENDMENTS TO PLANNING PERMISSION ADC/0109/10

DO NOT SCALE THIS DRAWING. CONTRACTORS MUST VISIT THE SITE AND TAKE RESPONSIBILITY FOR CHECKING ALL CRITICAL DIMENSIONS
COPYRIGHT: © JAMES BRECKELL CHARTERED ARCHITECT – ALL RIGHTS RESERVED

REV DATE BY AMENDMENT

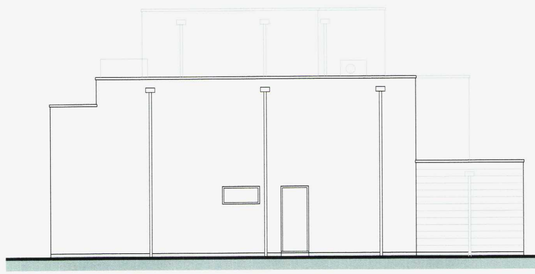

PROPOSED SIDE ELEVATION 1:100



FRONT ELEVATION (FACING THE OLD FORT ROAD) 1:100



PROPOSED REAR ELEVATION (FACING THE SEA) 1:100

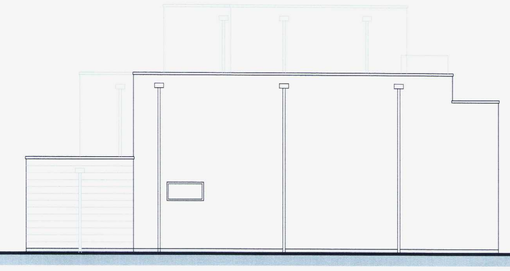

PROPOSED SIDE ELEVATION 1:100



PROPOSED GROUND FLOOR PLAN 1:100

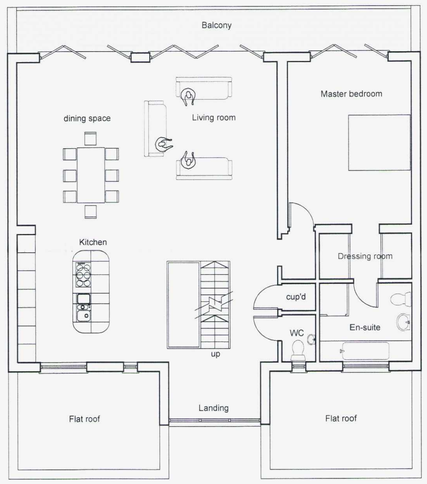

PROPOSED FIRST FLOOR PLAN 1:100

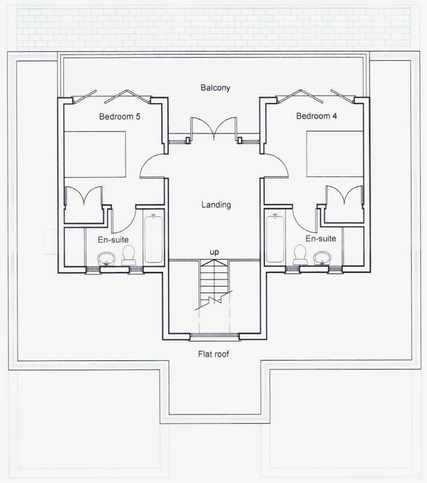

PROPOSED SECOND FLOOR PLAN 1:100

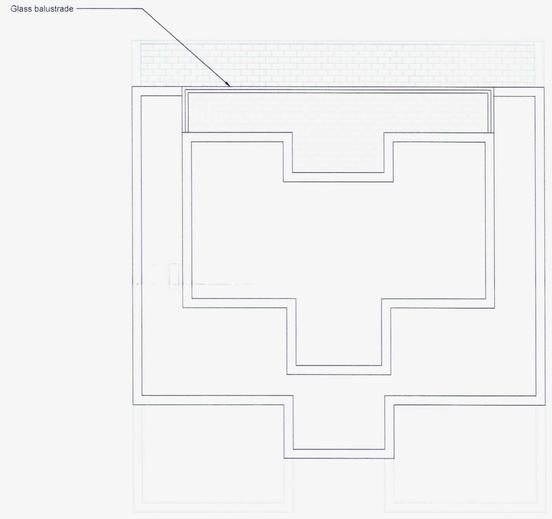

PROPOSED ROOF PLAN 1:100

PROPOSED AMENDMENTS:

1. Alterations to fenestration
2. Ground floor external materials to side elevations
3. Rainwater down pipes
4. Alterations to front elevation portico
5. Addition of heat pump unit on roof
6. Omission of swimming pool

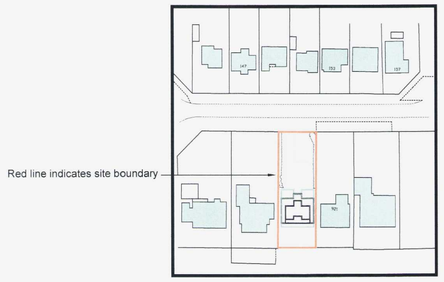

LOCATION PLAN 1:1250



BLOCK PLAN 1:500

North

RECEIVED
PLANNING
SERVICES
CG04/12
23 JUL 2012

PLANNING APPLICATION DRAWING

James Breckell Architects
The Adur Business Centre
Little High Street
Shoreham by Sea
BN43 5EG
Tel: 01273 467 621
email: james@breckell.co.uk
website: www.breckell.co.uk

CLIENT
Mr and Mrs Fowler

JOB
Proposed new house
at 124 Old Fort Road, Shoreham

DRAWING
Application for minor amendments to Planning Permission ADC/0109/10

DATE	July 2012
SCALE	as shown @ A1
DRAWN BY	jb
JOB NO.	268
DWG NO.	11