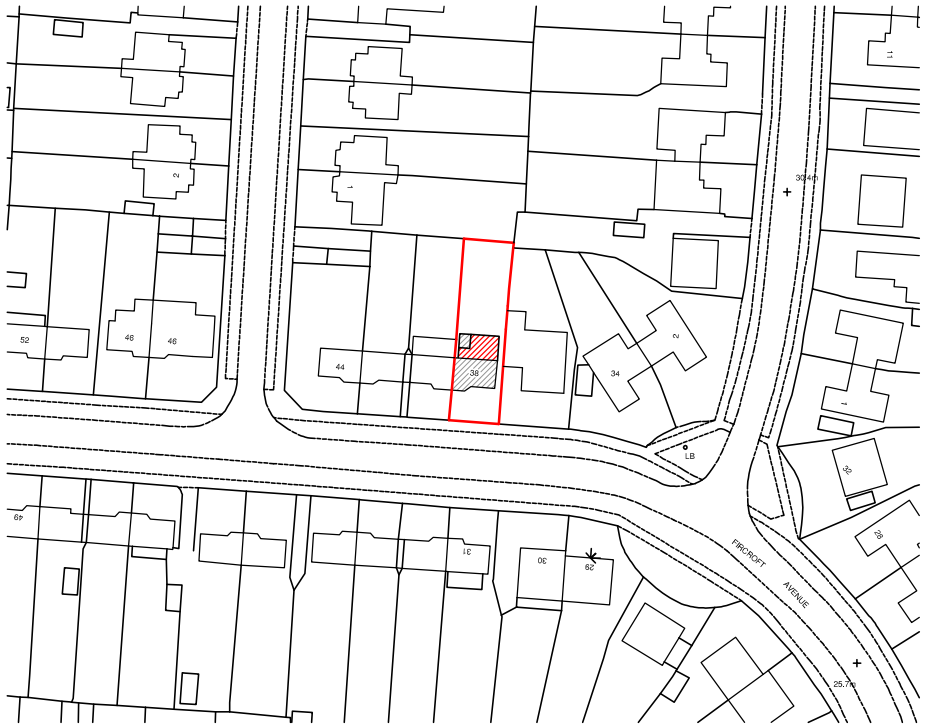

Ordnance Survey (c) Crown Copyright 2011. All rights reserved. Licence number 100020449

Site Location Plan 1:1250

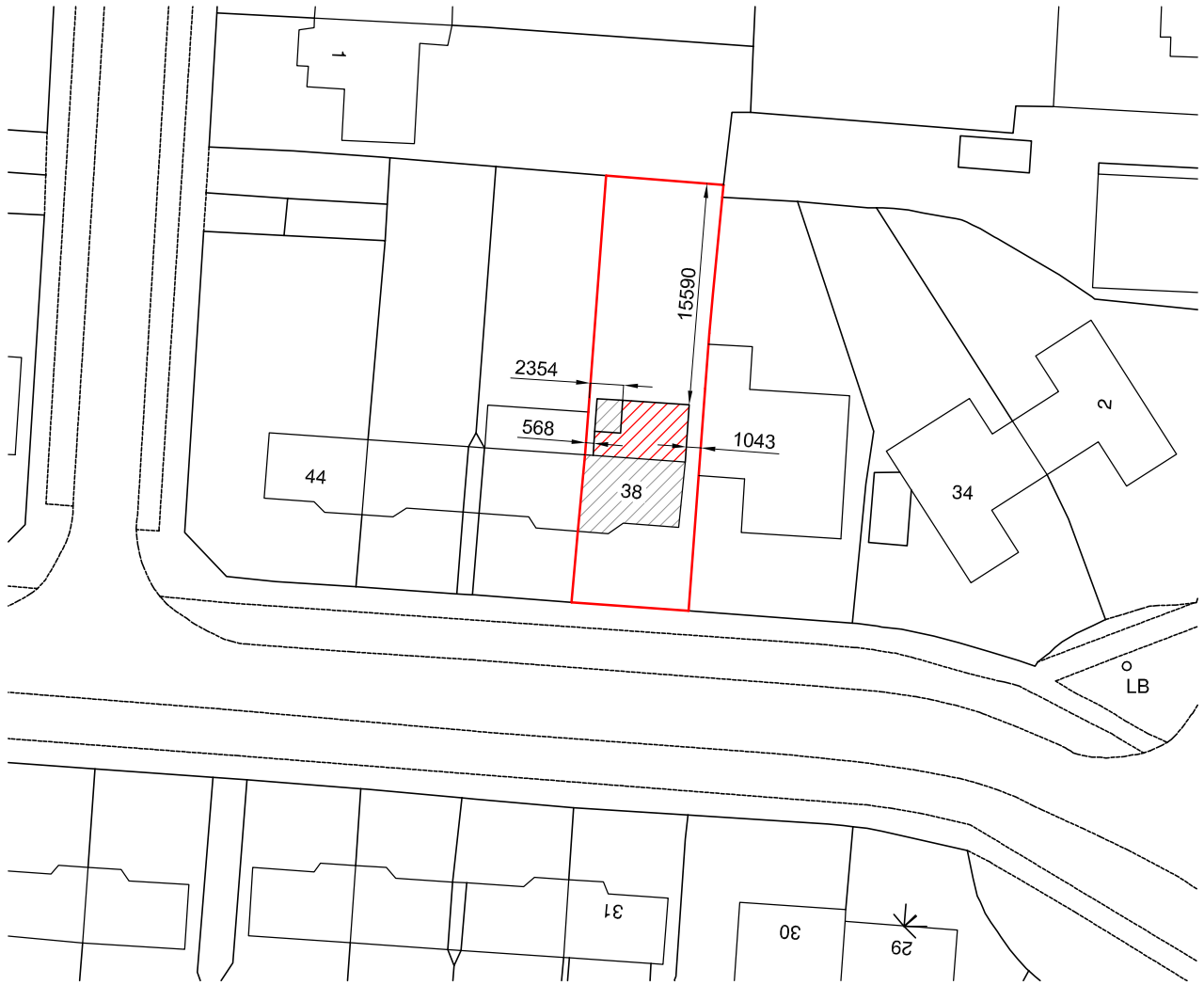

Site Block Plan 1:500

Patrick Rego Architectural Design

Address:
3 Katherine Way, Seaford, East Sussex BN25 2UZ
Tel:
01323 896418
07849 126177
Email:
patrick.rego08@googlemail.com

Rev	Date	Description

Client:
Mr and Mrs T. Rush

Job Title:
Extension to rear
38 Fircroft Avenue
North Lancing
East Sussex
BN15 0NW

Drawing Title:
Site Location and Block Plans

Scale:	Drawn By:	Checked by:
As Shown @ A3	PJR	-
Date:	**Date plotted:**	
November 2011	18.01.12	

Drawing No: 2017-001

Rev: -