GENERAL NOTES:
This drawing has been produced for our client and is submitted as part of a planning application / building regulations submission and is not intended for use by any other person or for any other purpose. Use of this drawing is subject to copyright.
The contractor is to check all site dims and levels before work starts and notify Architect of any discrepancies.This drawing must be read and checked against all structural and other specialist drawings and specifications etc. The contractor is to comply with all current British Standards and Building Regulations whether or not specifically stated on these drawings. Do not scale from this drawing.



North Elevation

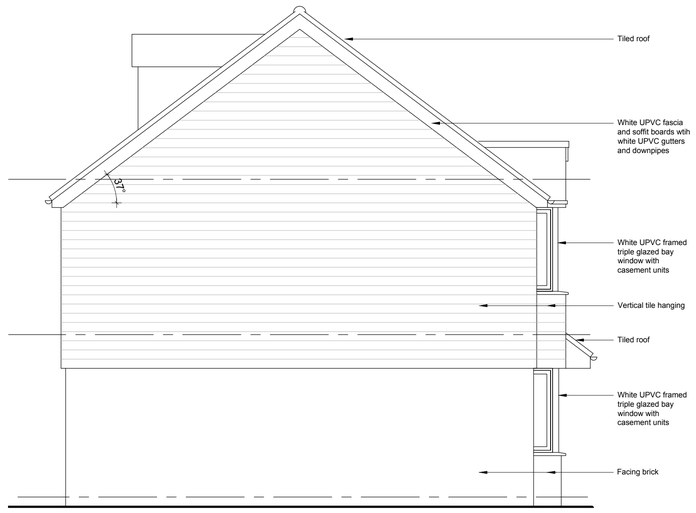

East Elevation

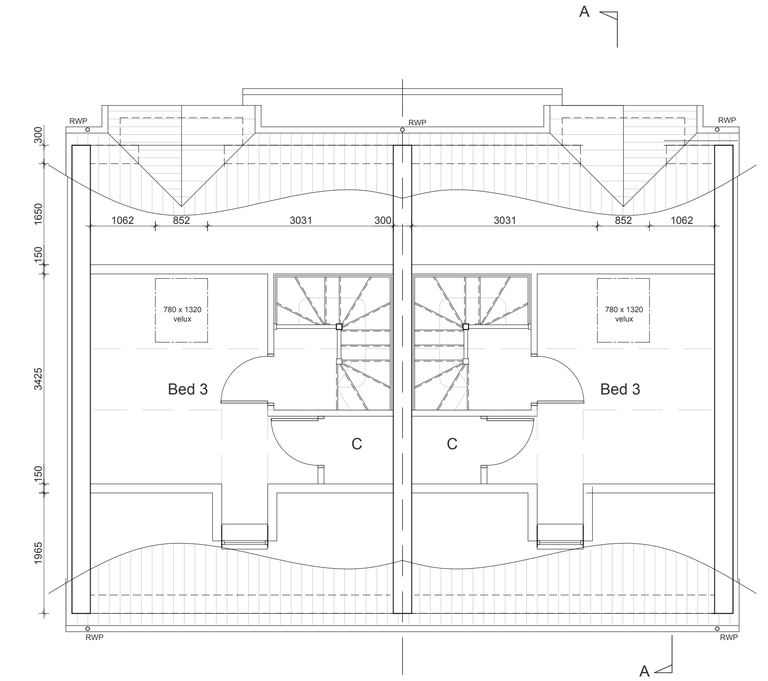

Second Floor Plan



South Elevation

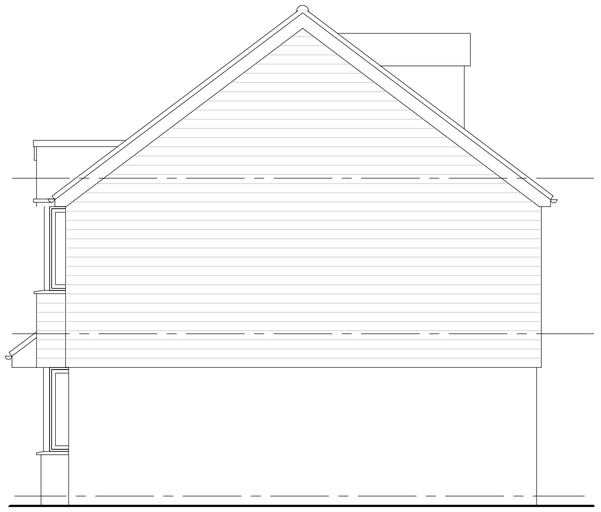

West Elevation

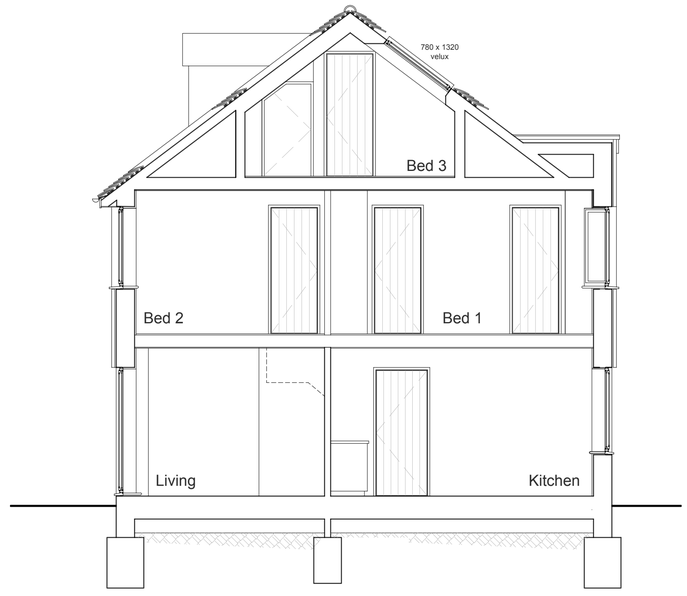

Section A-A

READ IN CONJUNCTION WITH STRUCTURAL ENGINEERS DRAWINGS

LIGHTBOX
ARCHITECTURE
L I M I T E D
121 Greenbank Avenue
Saltdean
East Sussex
BN2 8QF
07754 093827
email: info@lightboxarchitecture.com
web: www.lightboxarchitecture.com
© Lightbox Architecture Limited (UK) - 2019

1 : 50 0 0.5 1.0 1.5 2.0 2.5

Client
TL&Co Developments LTD
Address
126 Upper Shoreham Road
Shoreham-by-Sea,
West Sussex,
BN43 6TD.

Drawing
Plots 3 & 4
As built elevations, plans and sections
illustrating revised velux roof windows
~~PRELIMINARY~~ / PLANNING / ~~BUILDING REGS~~

Rev.	Date	Description	By

Drawing Number
24/116/P34
Revision

Scale	Date	By
1:50 @ A1	04.19.2025	AB